



P.V. KRISHNA KISHORE DEGREE & P.G. COLLEGE

Affiliated to Sri Krishnadevaraya University, Anantapuramu. RC.No. B9/93, Dt : 22-07-1993)
(Established under Sri Balaji Educational Society, Anantapuramu)

+91 8886630038/8886630037

pvkdkcollege@gmail.com

pvkk.pgcollege@gmail.com

[CampusConnect Login](#) [f](#) [i](#)



P.V. Krishna Kishore
Degree & P.G College

[Home](#) [About](#) [Academics](#) [Faculty](#) [Infrastructure](#) [Alumni](#) [Gallery](#) [Contact](#)

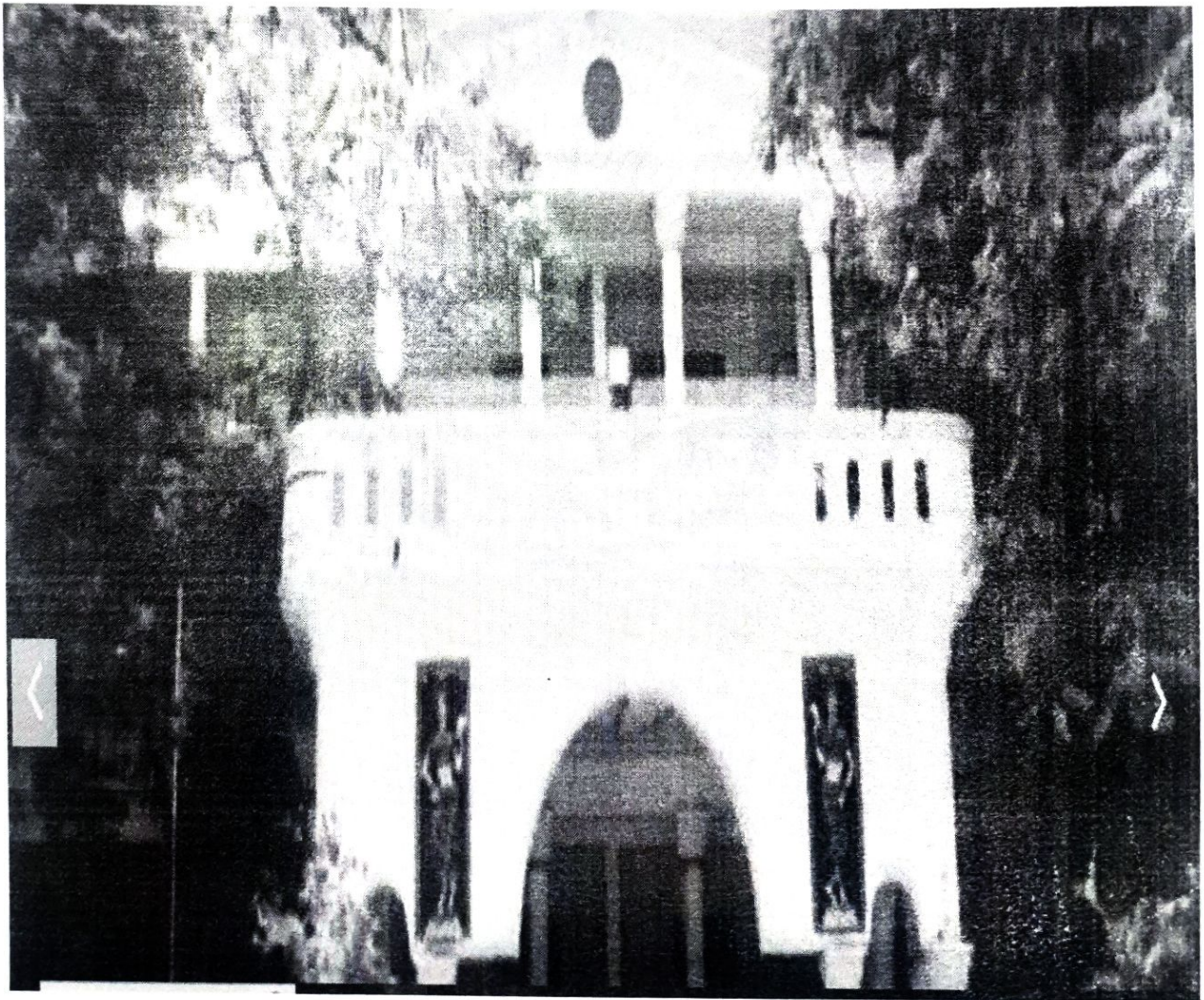

[Near RTC Bus stand, Anantapuramu - 515 001. \(A.P.\)](#)

www.pvkkdpgc.in

pvkdkcollege@gmail.com / pvkk.pgcollege@gmail.com

[Contact : 8886630038, 8866630037](tel:8886630038)



P.V. KRISHNA KISHORE DEGREE & P.G. COLLEGE

Affiliated to Sri Krishnadevaraya University, Anantapuramu. RC.No. B9/93, Dt : 22-07-1993)
(Established under Sri Balaji Educational Society, Anantapuramu)

Mandatory Disclosure (2024-2025)

1	AICTE FILE No. Last Approval	F.No. South-Central /2024-25/1-44336482345
	Date & Period of last Approval	09-May-2024
	AICTE FILE No. First Approval	F.No AB/AICTE/REG/2020
	Date & Period of First Approval	09-May-2024

2	Name of the Institute	PVKK DEGREE & PG COLLEGE
	Courses	BCA & BBA
	Address of the institution	18/296,1A-13, NEERUGANTIVEEDHI, NEAR RTC BUS STAND, ANANTAPUR-515001, ANANTAPUR,ANANTAPUR Andhra Pradesh,515001
	Longitude & Latitude	14.6851135,77.6023855
	Phone Number	8886630038,9000476366
	Office Hours	9.00 AM to 05.00 PM
	Email	pvkkcollege@SKU.ac.in
	Website	www.pvkkdpgc.in
	Nearest Railway Station	Ananthapuramu (1Km)
Nearest Air port	Kempegowda International Airport, Bangalore.	

3	Institute Type	Unaided – Private , Non-minority
	AICTE-Region	South-Central

Principal
P.V. Krishna Kishore Degree College
Ananthapuramu.

Near RTC Bus stand, Anantapuramu - 515 001. (A.P.)



P.V. KRISHNA KISHORE DEGREE & P.G. COLLEGE

Affiliated to Sri Krishnadevaraya University, Anantapuramu. RC.No. B9/93, Dt : 22-07-1993)
(Established under Sri Balaji Educational Society, Anantapuramu)

4	Society/Trust Running the institution	SRI BALAJI EDUCATIONAL SOCIETY, 18/296,1A-13, NEERUGANTIVEEDHI, NEAR RTC BUS STAND, ANANTAPUR515001, ANANTAPUR,ANANTAPUR Andhra Pradesh,515001
	Registration No	330 of 1991
	Registered with	District Registrar of Assurances, Ananthapur
	Registered Date	02/11/1991

5	Name of the affiliating university	SRI KRISHNADEVARAYA UNIVERSITY
	Address	Aakuthota Palli, Ananthapuramu
	Website	http://skuniversity.ac.in/
	SKU Temporary Last Affiliation No.	SKU/CDC/A1/UG/AFFILIATIONS/2024-25
	Date & Period of Last Affiliation	11/07/2024
	SKU Temporary First Affiliation No.	Procds.No.APSCHE/AC-16652- /UG/coln2480136/2024-25
	Date & Period of First Affiliation	11/07/2024

6	Name of the Principal/Director	Dr. B.Raghavendra Prasad
	Exact Designation	Principal
	Contact Numbers	8886630038,9000476366
	Email	pvkdccollege@gmail.com
	Highest degree	Ph.D
	Field of specialization	FINANCE

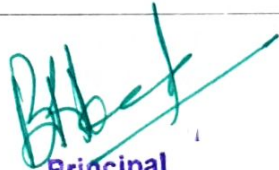
Principal
P.V. Krishna Kishore Degree College
Ananthapuramu.

 Near RTC Bus stand, Anantapuramu - 515 001. (A.P.)



P.V. KRISHNA KISHORE DEGREE & P.G. COLLEGE

Affiliated to Sri Krishnadevaraya University, Anantapuramu. RC.No. B9/93, Dt : 22-07-1993)
(Established under Sri Balaji Educational Society, Anantapuramu)

Governing Board Members	
Name	Designation
1) Mr. P.Venkata Krishan Kishore Reddy	Chairman
2) Dr. Palle Raghunatha Reddy	Correspondent & secretary
3) Smt. N.Sindhura Reddy	Treasurer
4)Dr. B.Raghavendra Prasad	Principal
5) Dr.T.Sreenivasulu Reddy	Member
6) Mr.K.Sreekanth Reddy	Member

Academic advisory body	
8	Dr. B.Raghavendra Prasad Principal
	D. B.Jaheeda Begam Dept. of BCA
	V.Kiran kumar Dept. of BBA
	H.C.Vannurappa Administrative Officer (A.O)

9	Students feedback mechanism Feedback on Institutional governance & faculty performance is taken from students. These feedbacks are analyzed & accordingly improvements are done
---	---

Principal
P.V. Krishna Kishore Degree College
Ananthapuramu.

 Near RTC Bus stand, Anantapuramu - 515 001. (A.P.)

 www.pvkkdpgc.in

 pvkkcollege@gmail.com / pvkk.pgccollege@gmail.com

 Contact : 8886630038, 8886630037



P.V. KRISHNA KISHORE DEGREE & P.G. COLLEGE

Affiliated to Sri Krishnadevaraya University, Anantapuramu. RC.No. B9/93, Dt : 22-07-1993)

(Established under Sri Balaji Educational Society, Anantapuramu)

10.

Organizational Chart

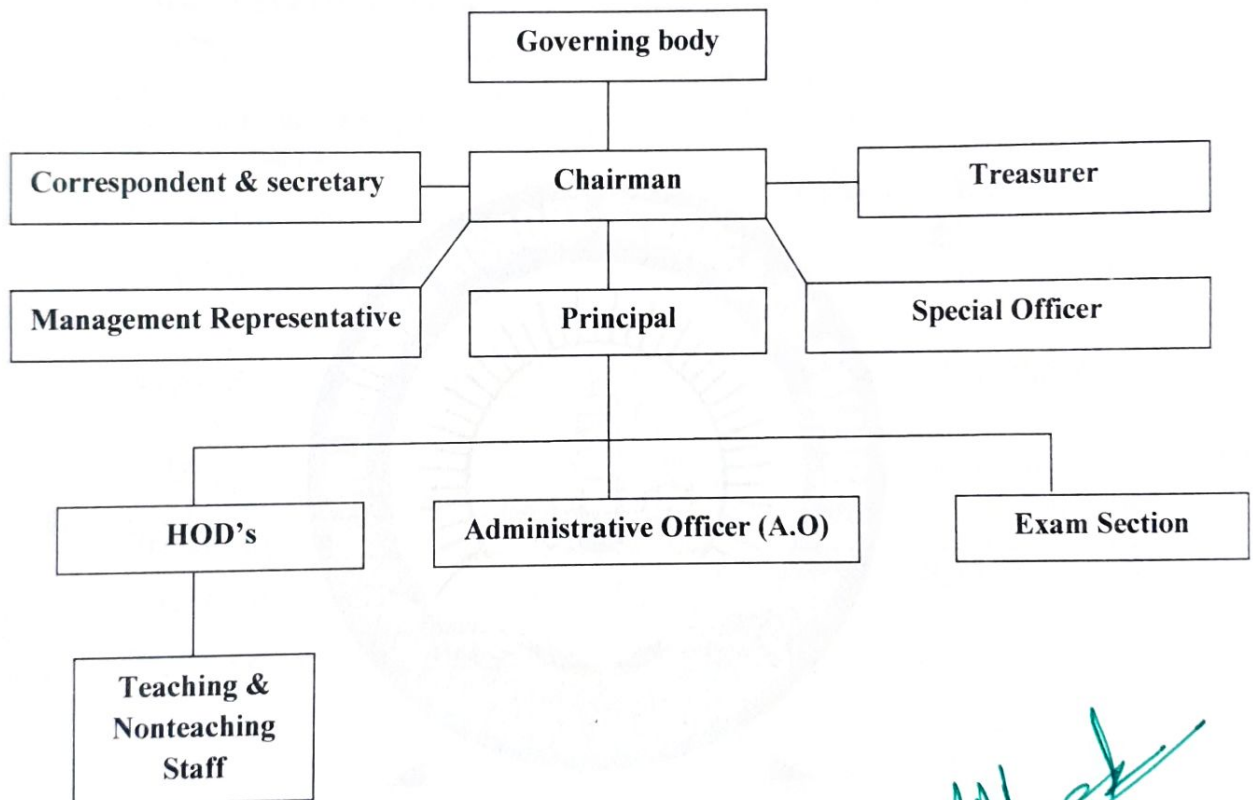

Principal
P.V. Krishna Kishore Degree College
Anantapuramu.



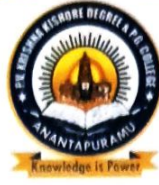

P.V. KRISHNA KISHORE DEGREE & P.G. COLLEGE

Affiliated to Sri Krishnadevaraya University, Anantapuramu. RC.No. B9/93, Dt : 22-07-1993)
(Established under Sri Balaji Educational Society, Anantapuramu)

11	Name of The Department	Bachelor of Computer Application
	Course	BCA
	Level	under graduate
	Year of First approval	2024-2025 by AICTE
	Present Intake	120
	AICTE FILE No. First Approval	F.No. South-Central /2024-25/1-44336482345
	Date & Period of First Approval	09-May-2024

12	Name of The Department	Bachelor of Business Administration
	Course	BBA
	Level	Under graduate
	Year of First approval	2024-2025 by AICTE
	Present Intake	120
	AICTE FILE No. First Approval	F.No. South-Central /2024-25/1-44336482345
	Date & Period of First Approval	09-May-2024

Principal
P.V. Krishna Kishore Degree College
Ananthapuramu.

Near RTC Bus stand, Anantapuramu - 515 001. (A.P.)



www.pvkkdpgc.in



pvkkdcollege@gmail.com / pvkk.pgcollege@gmail.com



Contact : 8886630038, 8886630037



P.V. KRISHNA KISHORE DEGREE & P.G. COLLEGE

Affiliated to Sri Krishna Jayaraya University, Anantapuramu, RC No. B9/93, Dt: 22-07-1993)
 (Established under Sri Balaji Educational Society, Anantapuramu)

13	Academic schedule	As per SKU university direction
	Examination system	Semester wise
	Declaration of Results	Results are announced by the SKU university

14	Counseling / Mentoring	Regular Counseling for students by faculty advisors
	Career Counseling	Yes, Done by faculty advisors regularly and also by Placement officer
	Medical Facilities	Yes
	Students Insurance	Yes
	Cultural Activities	Yes
	Sport Activities	Yes
	Technical Activities	Yes
	Industrial Visit	Yes
	Portable water supply	Yes
	Internet facility	Yes
	Fire safety	Yes
	CCTV installation	Yes
	Parking Facility	Yes
	First aid facility	Yes
	Transport facility	Yes
	Generator facility	Yes
Alumni Activities	Yes	
NSS activities	Yes	

Principal
P.V. Krishna Kishore Degree College
Anantapuramu.

Near RTC Bus stand, Anantapuramu - 515 001. (A.P.)

www.pvkkdpgc.in

pvkkdcollege@gmail.com / pvkk.pgcollege@gmail.com

Contact : 8886630038, 8886630037